

## Manipulating Dates

When working with dates in the Results section, often times you may want to create dynamic queries like:

1. Select all the sales records for the current month; or
2. Select all the sales records for last year.

To do this dynamically, I typically create a couple of computed columns, vs. having to specifically set the month or year each time the query is run.,. The following is an example of the Result section for Query 1 referenced above. I created 2 computed columns, **Cur Month Number** and **Select Month**.

Limit	Drag Report Columns here to create Limits								
	Store Name	State Province	Amount Sales	Date	Year	Quarter	Month Number	Cur Month Number	Select Month
1	Super BMV Westwoo	California	\$15,368	01/10/99	1999	Q1	1	1	SelectedMonth
2	Super BMV Westwoo	California	\$9,971	01/10/99	1999	Q1	1	1	SelectedMonth
3	Super BMV Vancouve	British Colum	\$5,072	01/10/99	1999	Q1	1	1	SelectedMonth
4	www.downtownbmvi	Texas	\$49,275	01/10/99	1999	Q1	1	1	SelectedMonth
5	Super BMV Vancouve	British Colum	\$12,650	01/10/99	1999	Q1	1	1	SelectedMonth
6	Super BMV Westwoo	California	\$10,999	01/10/99	1999	Q1	1	1	SelectedMonth

o create a computed item, **select any column (or white space) > Right Click for Speed Menu > select Add a Computed Item** Fill it out using the diagram below.

The first computed Column **Cur Month Number** is filled out as follows:

Name = **Cur Month Number**

Definition = **Substr ( ToChar ( Sysdate(), "mm/dd/yyyy"), 1, 2 )**

Notice:

- **sysdate()** is a local Brio Function that returns the current date.
- **ToChar ( Sysdate(), "mm/dd/yyyy")** changes the date into a string with the format as defined in the double quotes.

- **Substr ( ToChar ( Sysdate(), "mm/dd/yyyy"), 1, 2 )** takes a sub-string of the date. In this case, just the month. If you wanted just the year, you would use **7,4** instead of **1,2**.
- These functions can be found under the **Functions** button on the **Modify** Panel. Remember the spelling and capitalization does matter.

The second computed Column **Select Month** is filled out as follows:

Name = **Select Month**

Definition = **if (Month\_Number== Cur\_Month\_Number ){"SelectedMonth" }**

After **Select Month** is created, it can be used to limit creating a dynamic report of current month only.

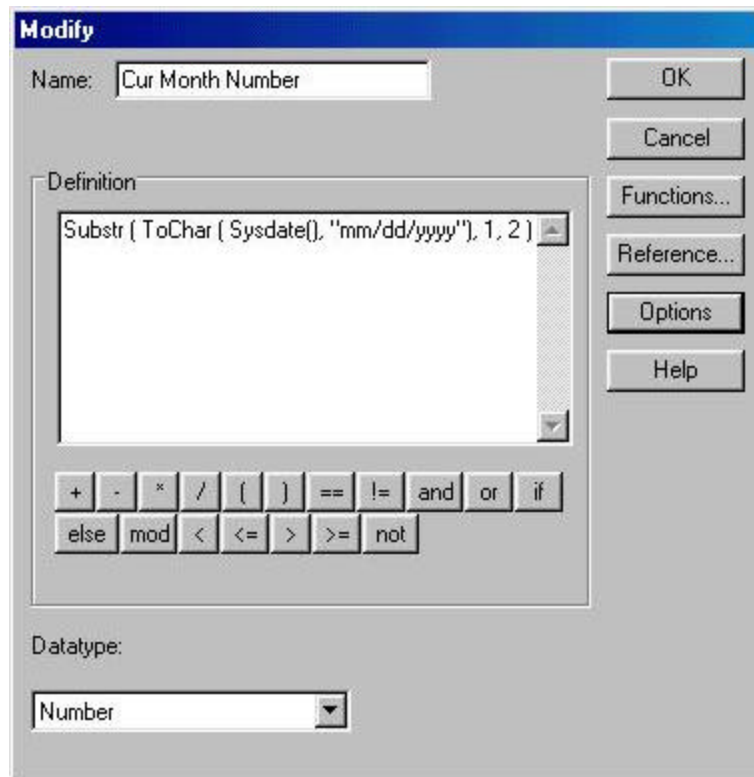

To create a similar report showing only last year's data, you can create 2 similar computed items.

The first Computed Column **Last Year** is filled out as follows:

Name = **Last Year**

Definition = **Substr ( ToChar ( Sysdate(), "mm/dd/yyyy"), 7,4 ) - 1** (Notice: the -1, subtracts a year from the current year giving last year)

The second Computed Column **Selected Year** is filled out as follows:

Name = **Selected Year**

Definition = **if (Year == Last\_Year ) {"Selected Year" }**

This newscast demonstrates a general way of manipulating dates that may be used for any dates. I have found that working with dates can be very difficult. It seems the way dates are stored is different than I expect, consequently, I get unpredictable results. The manipulating of the dates in this way has made it easier to do comparison logic with dates.

**Cabri Ltd.** is a training company, distinguished by our in-depth knowledge of data warehouse query tools and industry insight. We specialize in product training, installation and custom course development for communication, manufacturing, e-business and public agency clients. Our focus is providing customers with innovative solutions and "value-added" approaches for training and product implementation.

**Cabri Ltd.** provides high quality training and consulting services at competitive prices. We maintain the highest standards of integrity with our customers and employees, priding ourselves in the quality training and customization services offered by our staff of trainers and developers.

**Email: [cabri@cabri-ltd.com](mailto:cabri@cabri-ltd.com)**  
**Web Site: [www.cabri-ltd.com](http://www.cabri-ltd.com)**  
**Phone: 206-463-5157**  
**Fax: 425-952-0165**