

## Creating Fiscal Year Information

Many companies operate on a fiscal year. Here's an easy trick to add Fiscal information to the Results section of your document.

The picture below shows typical calendar dates.

	Unit Sales	Date	Year	Quarter	Month Name	Month Number
1	619	01/10/99	1999	Q1	Jan	1
2	277	01/20/00	2000	Q1	Jan	1
3	331	01/20/00	2000	Q1	Jan	1
4	441	01/20/00	2000	Q1	Jan	1
5	294	01/20/00	2000	Q1	Jan	1

If your fiscal calendar runs from July to June, you can add computed columns like the ones below.

	Year	Quarter	Month Name	Month Number	Fiscal date	Fiscal date Month	Fiscal date Year	Fiscal date Quarter	Fiscal Mon Num
1	1999	Q1	Jan	1	07/10/99	Jul	1999	Q3	7
2	1999	Q1	Jan	1	07/10/99	Jul	1999	Q3	7
3	1999	Q1	Jan	1	07/10/99	Jul	1999	Q3	7
4	1999	Q1	Jan	1	07/10/99	Jul	1999	Q3	7
5	1999	Q1	Jan	1	07/10/99	Jul	1999	Q3	7
6	1999	Q1	Jan	1	07/10/99	Jul	1999	Q3	7
7	1999	Q1	Jan	1	07/10/99	Jul	1999	Q3	7

Create a computed item called **Fiscal Date** using a Date function. For example:

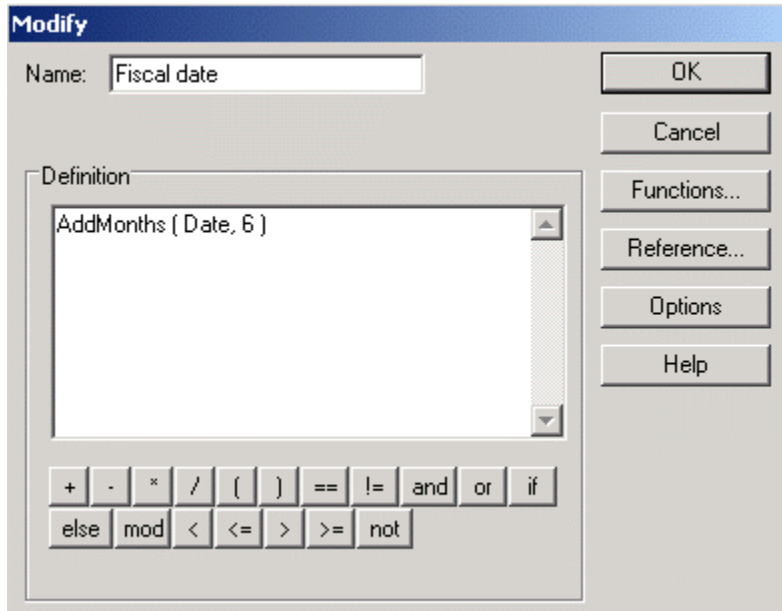

To create **Fiscal Date Year**, **Fiscal Date Month** and **Fiscal Date Qtr** select the **Fiscal date column** > **right click for speed menu** > **select Add Date Groups**.

To create the Fiscal Month Num, create a computed item as shown below using Date and Conditional functions. The following example assumes your fiscal calendar runs from July to June. Adjust your values according to your company's fiscal calendar.

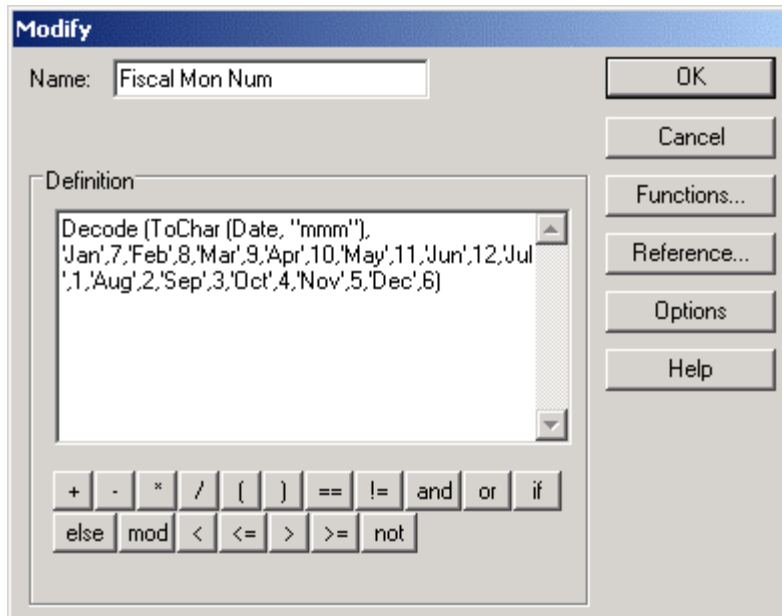

***NOTE: This Newscast was tested on Brio R6.6.0.51***

**Cabri Ltd.** is a training company, distinguished by our in-depth knowledge of data warehouse query tools and industry insight. We specialize in product training, installation and custom course development for communication, manufacturing, e-business and public agency clients. Our focus is providing customers with innovative solutions and "value-added" approaches for training and product implementation.

**Cabri Ltd.** provides high quality training and consulting services at competitive prices. We maintain the highest standards of integrity with our customers and employees, priding ourselves in the quality training and customization services offered by our staff of trainers and developers.

**Email: [cabri@cabri-ltd.com](mailto:cabri@cabri-ltd.com)**

**Web Site: [www.cabri-ltd.com](http://www.cabri-ltd.com)**

**Phone: 206-463-5157**

**Fax: 425-952-0165**